

Printed By: Admin Prod Date: 9/29/2023 2:02 PM

Drawing: 23-15-11-002 - Northern Tool - Bryan CAD/313-111-002 DML/ang Sam Time: 9/29/2023 3:38:40 PM

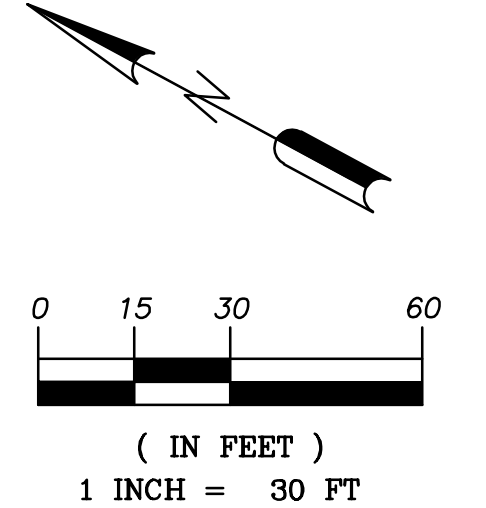
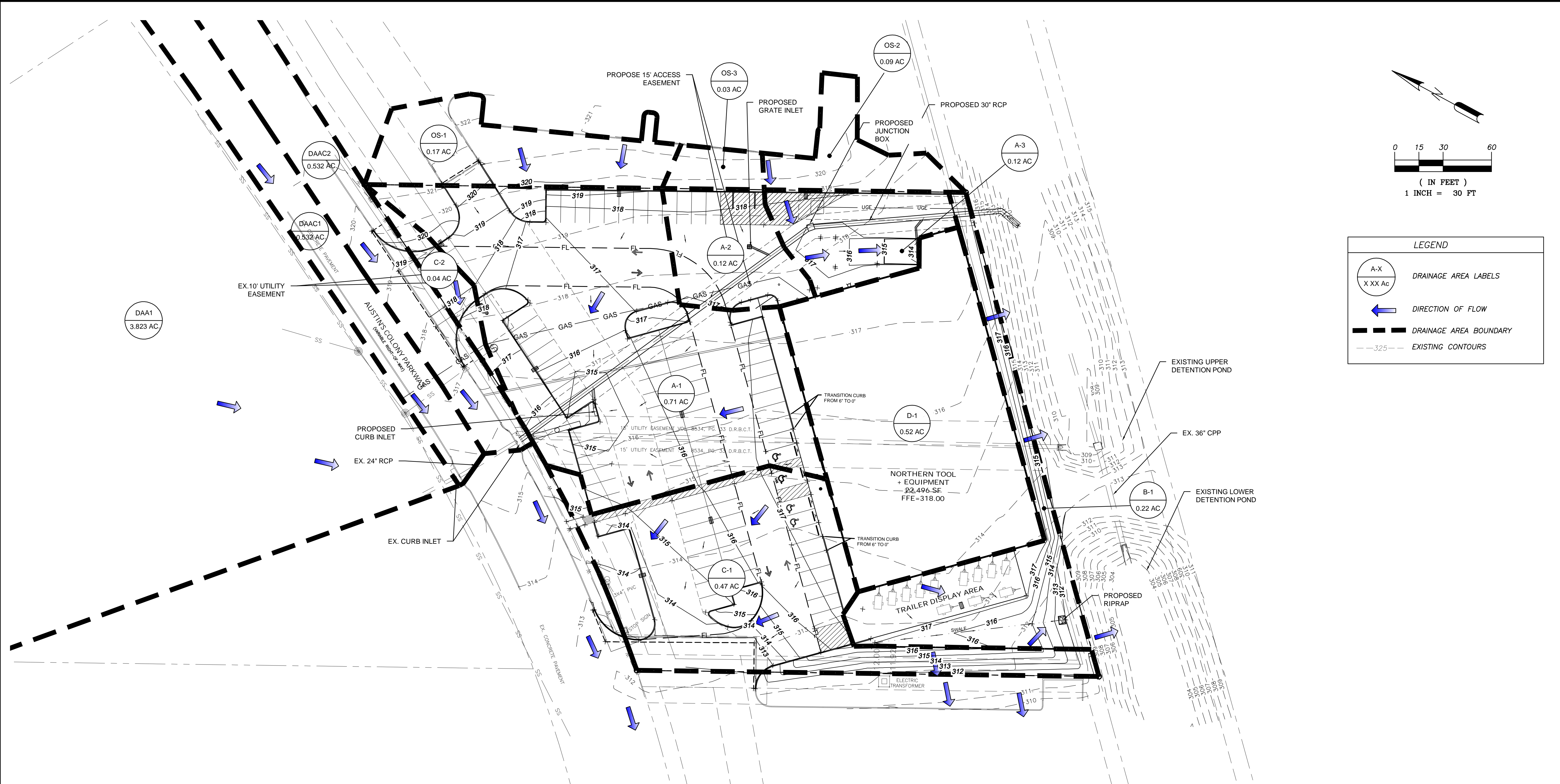

LEGEND	
	DRAINAGE AREA LABELS
	DIRECTION OF FLOW
	DRAINAGE AREA BOUNDARY
	EXISTING CONTOURS

CAUTION!
CONTRACTOR IS TO VERIFY PRESENCE AND EXACT LOCATION OF ALL UTILITIES PRIOR TO CONSTRUCTION AND NOTIFY ENGINEER OF ANY CONFLICTS.

STOP!
CALL BEFORE YOU DIG
CITY OF BRYAN PUBLIC WORKS
1-979-209-5900
(at least 72 hours prior to digging)

PROJECT BENCHMARK:
TBM #1 - "X" WITH BOX SET ON BACK OF CURB.
NORTHING: 10229806.72
EASTING: 3553802.63
ELEV=313.35

BM #2 - "X" WITH BOX SET ON BACK OF CURB
NORTHING: 10230147.05
EASTING: 3553822.41
ELEV=321.15

Drainage Area	Area (Ac)	Runoff Coefficient C	Minimum Inlet Time (min)	5-Year Intensity (in/hr)	5-Year Flow (cfs)	10-Year Intensity (in/hr)	10-Year Flow (cfs)	25-Year Intensity (in/hr)	25-Year Flow (cfs)	100-Year Intensity (in/hr)	100-Year Flow (cfs)	Description
A-1	0.64	0.80	10.00	6.18	3.16	7.07	3.62	8.26	4.23	9.99	5.11	Drains to Proposed Curb Inlet
A-2	0.12	0.80	10.00	6.18	0.59	7.07	0.68	8.26	0.79	9.99	0.96	Drains to Proposed Grate Inlet
A-3	0.12	0.80	10.00	6.18	0.59	7.07	0.68	8.26	0.79	9.99	0.96	Drains to Proposed Trench Drain then to Existing Detention Pond
B-1	0.22	0.80	10.00	6.18	1.09	7.07	1.24	8.26	1.45	9.99	1.76	Drains to Proposed Swale then to Existing Detention Pond
C-1	0.47	0.80	10.00	6.18	2.32	7.07	2.66	8.26	3.11	9.99	3.76	Drains to Austin's Colony Parkway then to Existing Curb Inlet
C-2	0.11	0.80	10.00	6.18	0.54	7.07	0.62	8.26	0.73	9.99	0.88	Drains to Swale then to Existing Detention Pond
D-1	0.52	0.80	10.00	6.18	2.57	7.07	2.94	8.26	3.44	9.99	4.16	Sheet Flow to DA C-1 then to Existing detention Pond
OS-1	0.07	0.35	10.00	6.18	0.15	7.07	0.17	8.26	0.20	9.99	0.24	Drains to DA A-3 then to Proposed Trench Drain
OS-1a	0.03	0.35	10.00	6.18	0.06	7.07	0.07	8.26	0.09	9.99	0.10	Drains to DA A-2 then to Proposed Grate Inlet
OS-2	0.11	0.35	10.00	6.18	0.24	7.07	0.27	8.26	0.32	9.99	0.38	Drains to DA A-1 then to Proposed Curb Inlet
Total	2.41				11.33		12.96		15.14		18.32	

** Note: Rainfall Intensities Were Based on NOAA Atlas 14 Texas (Using Exact Project Location).

Total Area	2.20	(A)
Pervious Site Area	0.42	(G)
Pervious Area Runoff Coefficient	0.35	(H)
Impervious Site Area	1.78	(I)
Impervious Area Runoff Coefficient	0.90	(J)
Existing Site Area Runoff Coefficient	$\frac{(G \times H) + (I \times J)}{(A)}$	0.80

Carrillo Engineering, LLC
9001 Airport Freeway, Ste 700
North Richland Hills, Texas 76180
Phone 817-697-4996 - Firm Registration #F-15893

9-29-2023

**NORTHERN TOOL
AUSTIN'S COLONY PKWY
BRYAN, TX 77808**

PROPOSED DRAINAGE AREA MAP

Issue Dates:	
Date	
Revisions	
Scale:	
Drawn By:	
Checked By:	
Sheet	C4.01
FOR CONSTRUCTION	

